

What is the “Ideal” slope to the front pastern of the Australian Shepherd?

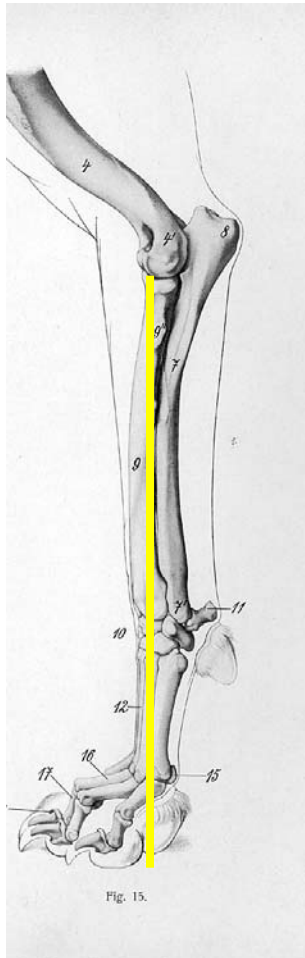

Straight Pastern
Yellow line denotes vertical

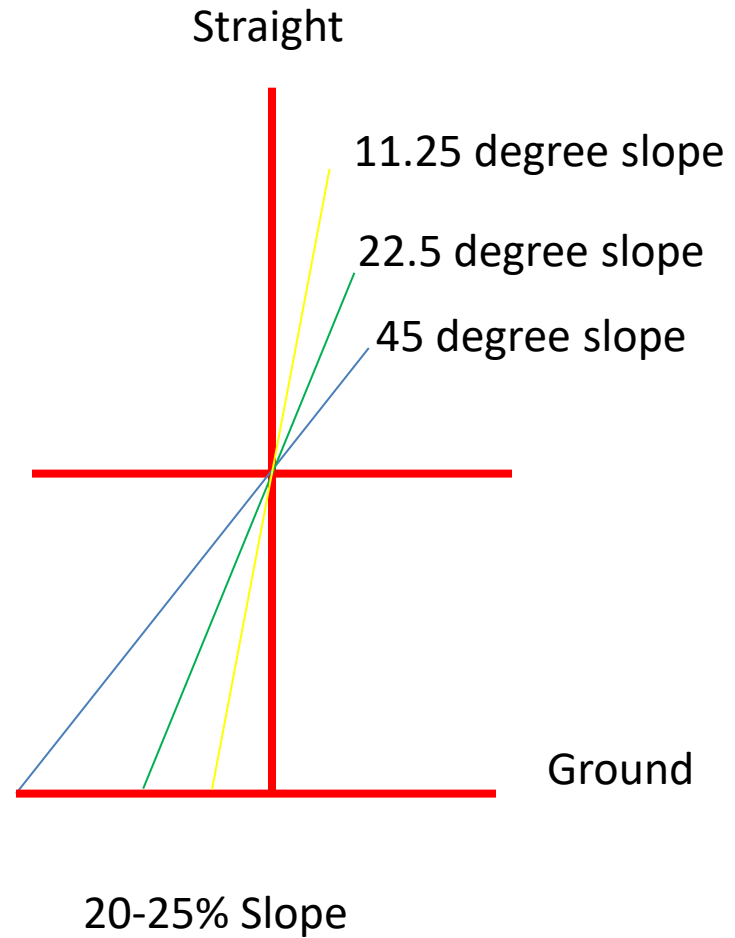

What is the “Ideal” slope to the front pastern of the Australian Shepherd?

20-25% pastern slope is considered average unless otherwise noted in a breed standard.

It IS “otherwise” noted in the Aussie breed standard to state “very slighted sloped,” in AKC/FCI and states “slight angle” in the ASCA breed standard.

